VISIT…

LANZAROTE Caliente.COM

OLD TOWN ROUD

Arranged by: Lu C

Written by: Lil Nas X
YoungKio

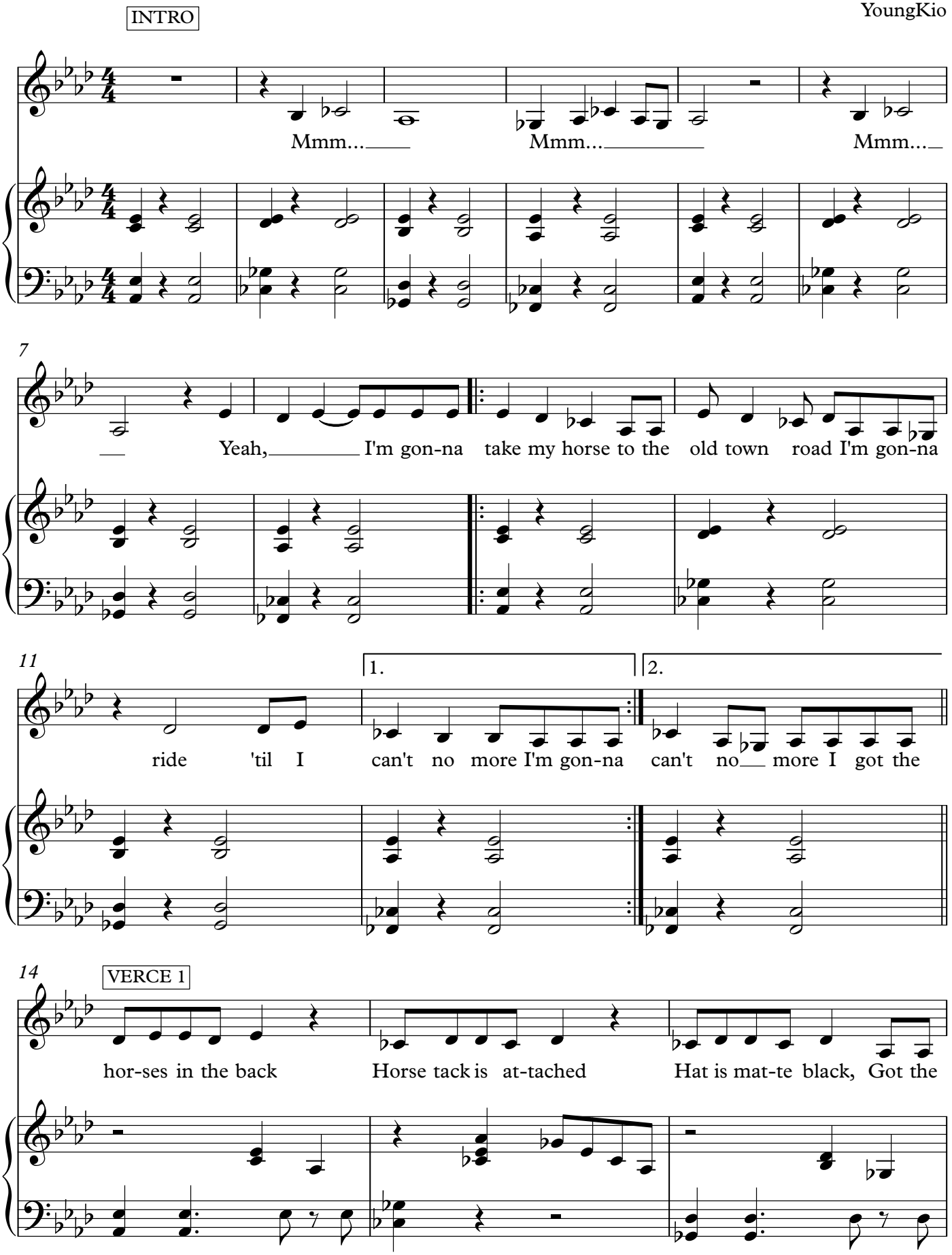

17

boots that's black to match Ri-din' on a horse, You can whip your Porsche

20

CHORUS

I been in the val-ley You ain't been up off that porch now. Can't no-bo-dy tell me

23

VERCE 2

no-thin' You can't tell me no-thin' Ri-din' on a trac-tor

27

Lean all in my blad-der Cheat-ed on my ba-by You can go and ask her.

30

My life is a mo - vie Bull ri-din' and boo - bies Cow-boy hat from Guc - ci

33

CHORUS

Wran-gler on my boo-ty Can't no-bo-dy tell me no-thin' You can't tell me

OUTTRO

37

1. 2.

no-thin'___ no thin' I'm gon-na take my horse to the old town road I'm gon-na

41

1. 2.

ride 'til I can't no more. I'm gon-na can't no___ more. I got the

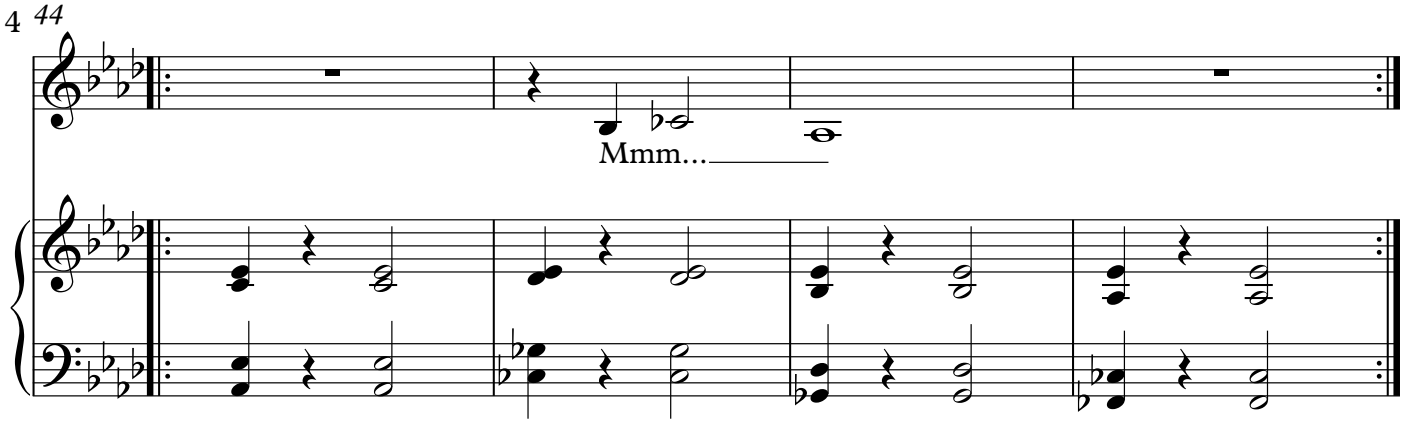

Do you like this sheet music?
Subscribe on my YouTube channel!

Your very sincere friend
Lu C